

YSGA Board of Directors Meeting

May 18, 2026



Agenda

1. Call to Order and Determination of Quorum
2. Adding Items to the Posted Agenda
3. Public Forum
4. Consideration: Consent Items
5. Public Hearing: Yolo Subbasin Fee Study Adoption
6. Consideration: Fiscal Year 26/27 Budget and Workplan
7. Closed Session: Existing Litigation
8. Consideration: RD 108 Management of Fair Ranch
9. Report of the Chair and Executive Officer
10. SGMA Implementation Grant Project Updates
11. Members' Reports and Future Agenda Items
12. Next Meeting – Special meeting in June, date TBD
13. Adjournment

Agenda

1. Call to Order and Determination of Quorum
2. Adding Items to the Posted Agenda
3. Public Forum
4. **Consideration: Consent Items**
5. Public Hearing: Yolo Subbasin Fee Study Adoption
6. Consideration: Fiscal Year 26/27 Budget and Workplan
7. Closed Session: Existing Litigation
8. Consideration: RD 108 Management of Fair Ranch
9. Report of the Chair and Executive Officer
10. SGMA Implementation Grant Project Updates
11. Members' Reports and Future Agenda Items
12. Next Meeting – Special meeting in June, date TBD
13. Adjournment

Consideration: Consent Items



a) Approve March 23 Regular, March 10 and April 21 Special Board of Directors Meetings' Minutes



b) Approve Payment of Bills in Approved Fiscal Year 2025-2026 Budget



c) Receive Financial Statements



d) Receive Minutes of Executive Committee Meetings: February 23 and April 9



e) Approve Appointment of Josh Yarborough to the Hungry Hollow Groundwater Working Group

Approve Payment of Bills in Fiscal Year 2025- 2026 Budget

Payee	Invoice #	Purpose	Amount	Notes
CDFW	EPIMS-YOL-61499-R2	China Slough Routine Maintenance Agreement	\$6,285.00	SGMA Grant Reimbursable
YCFC&WCD	2026.0416	Jan 1 – Mar 31 Administrative & Technical Services	\$51,497.56 \$59,469.79 \$231,307.58 \$2,439.61 \$2,694.62	Admin Comp. 1 & 2 SGMA Grant Comp. 3 SGMA Grant (pass-thru) Comp. 5 SGMA Grant WaterSMART Grant

Agenda

1. Call to Order and Determination of Quorum
2. Adding Items to the Posted Agenda
3. Public Forum
4. Consideration: Consent Items
- 5. Public Hearing: Yolo Subbasin Fee Study Adoption**
6. Consideration: Fiscal Year 26/27 Budget and Workplan
7. Closed Session: Existing Litigation
8. Consideration: RD 108 Management of Fair Ranch
9. Report of the Chair and Executive Officer
10. SGMA Implementation Grant Project Updates
11. Members' Reports and Future Agenda Items
12. Next Meeting – Special meeting in June, date TBD
13. Adjournment



SGMA Fee Public Hearing

YSGA Board of Directors Regular Meeting

May 18, 2026

Fee Study Activity since March Board Meeting

Per Water Code requirements:

- Report made Final and posted on YSGA website April 27
- Public Hearing Notice published
 - Davis Enterprise May 3 & 10
 - Daily Democrat May 5 & 12
 - In English & Spanish



YOLO SUBBASIN GROUNDWATER
AGENCY NOTICE OF PUBLIC HEARING
FOR PROPOSED GROUNDWATER
SUSTAINABILITY FEE ADOPTION

PUBLIC HEARING TO BE HELD
MONDAY, MAY 18TH AT 3 P.M.
WOODLAND POLICE DEPARTMENT
1000 LINCOLN WAY, WOODLAND, CA

The Yolo Subbasin Groundwater Agency (YSGA) will consider adopting a resolution to establish a groundwater sustainability fee to fund local sustainable groundwater management pursuant to the Sustainable Groundwater Management Act (SGMA). The SGMA Fee resolution will be considered by the YSGA Board during a public hearing on Monday, May 18th at 3 p.m. at Woodland Police Department, 1000 Lincoln Way, Woodland, CA. The public is encouraged to participate in the public hearing and provide comments either in person or via email prior to the public hearing at info@yolosga.org.

The Fee Study Report that supports the SGMA Fee, including the fee methodology and proposed fee amounts, may be accessed on the website at www.yologroundwater.org/fee-study. Hard copies are available for review at the Yolo County Flood Control and Water Conservation District office at 34274 State Highway 16, Woodland.

If adopted, the SGMA Fee will be collected by the Yolo County Treasurer-Tax Collector beginning with the 2026-2027 property tax roll. Properties that do not receive a tax bill will be invoiced directly by the YSGA.

The public hearing agenda, draft resolution, Fee Study Report, and related information are posted at www.yologroundwater.org/fee-study. Contact the YSGA at (530) 662-3211 to provide comments or ask questions about the public hearing or Fee Study Report.

Changes to the Fee Report (Draft to Final)

- Grammar, clarifications, etc.
- Updated the Cropped Acre definition:

*Land that produces food, feed or fiber, and crops grown for recreational or ornamental purposes. The data source may change in future years; in this fee study and for the anticipated future, YSGA identifies Cropped Acres using LandIQ's land use mapping service for crops mapped in the prior growing period, which meets DWR's accuracy requirements and is subsequently published by DWR upon their review. All DWR crop mapping codes, as shown in Appendix A, **Table A-1**, will be charged the fee.*

Footnote: Golf course grass is an example of a recreational crop. Examples of ornamental crops include Christmas trees and flowers.
- Added a Grazing Land definition (and removed the word 'rangeland' where it appeared):

Non-irrigated land used for grazing livestock.
- Added appendices
 - B (Public Outreach Materials) and C (YSGA Staff Developed 5-Year Budget)
- Errata memorandum – updated Table 18 of the Final Report for hand billing fee collection (no change to total estimated fee amounts)

Public Feedback

Mostly questions from Agricultural property owners about how to determine their fees

- **YSGA staff developed a Fee Parcel Map accessible on their website that shows Districted and Undistricted parcels and Cropped Acres**
- The map also shows Federal (fee exempt) properties and parcels served by community water systems

Dryland farming questions

- **The final fee report has added a Fee Corrections section to the Executive Summary**

“A fee corrections process will be developed by YSGA to address Tier 2 fee charges calculated on erroneous information. For example, the agricultural fee is not intended to be charged to dry farmed crops; however, the current data source that is used to identify Cropped Acres does not discern between irrigated and dry farmed cropping. The fee will be charged assuming the Cropped Acres are irrigated or have been irrigated in the past. The onus will be on the property owner to demonstrate dry farming to YSGA by way of the corrections process”.

YSGA Functions = Two-Tier Fee Structure

TIER 1 Governance & Administration

Maintains a functioning GSA required by SGMA to benefit all Subbasin landowners

Paid by all parcels unless exempt

TIER 2 Foundational Actions

Ensures long-term groundwater availability & avoidance of SGMA undesirable results to benefit Subbasin water users

Paid by agricultural and domestic water users

FY27 Fee Level \$1.6 Million

- Tier 1 Administrative costs based on YSGA actual historical costs
- Tier 2 GSP Activities costs developed by staff in YSGA Workplan. The costs are annualized over the next 5 years.

Total Fee Revenue FY27		\$1,600,000
Tier 1 (All Parcels)		\$441,000
Tier 2		\$1,159,000
-- Agricultural Users	95%	\$1,101,050
-- Domestic Users	5%	\$57,950

Proposed Fee Structure

TIER 1 Fees pay for Tier 1 Costs

Paid by All Parcels unless Exempt *

* Only federally owned parcels are exempt

- Billing Fee per Parcel + Acreage Fee of entire parcel

TIER 2 Fees pay for Tier 2 Costs

Paid by Water Users

- **Agricultural Fee** per Agricultural Acre
 - **Districed** ** lower fee than Undistricted parcels
- **Domestic Fee**
 - Charged to regulated and unregulated water systems or water system users
 - Fee is per Developed Parcel, per Connection, or per Person Served depending on the type of water system

** Parcels within the service territory of a YSGA member irrigation or reclamation district, or an affiliate mutual water company or mutual ditch association

Tier 1 Fee

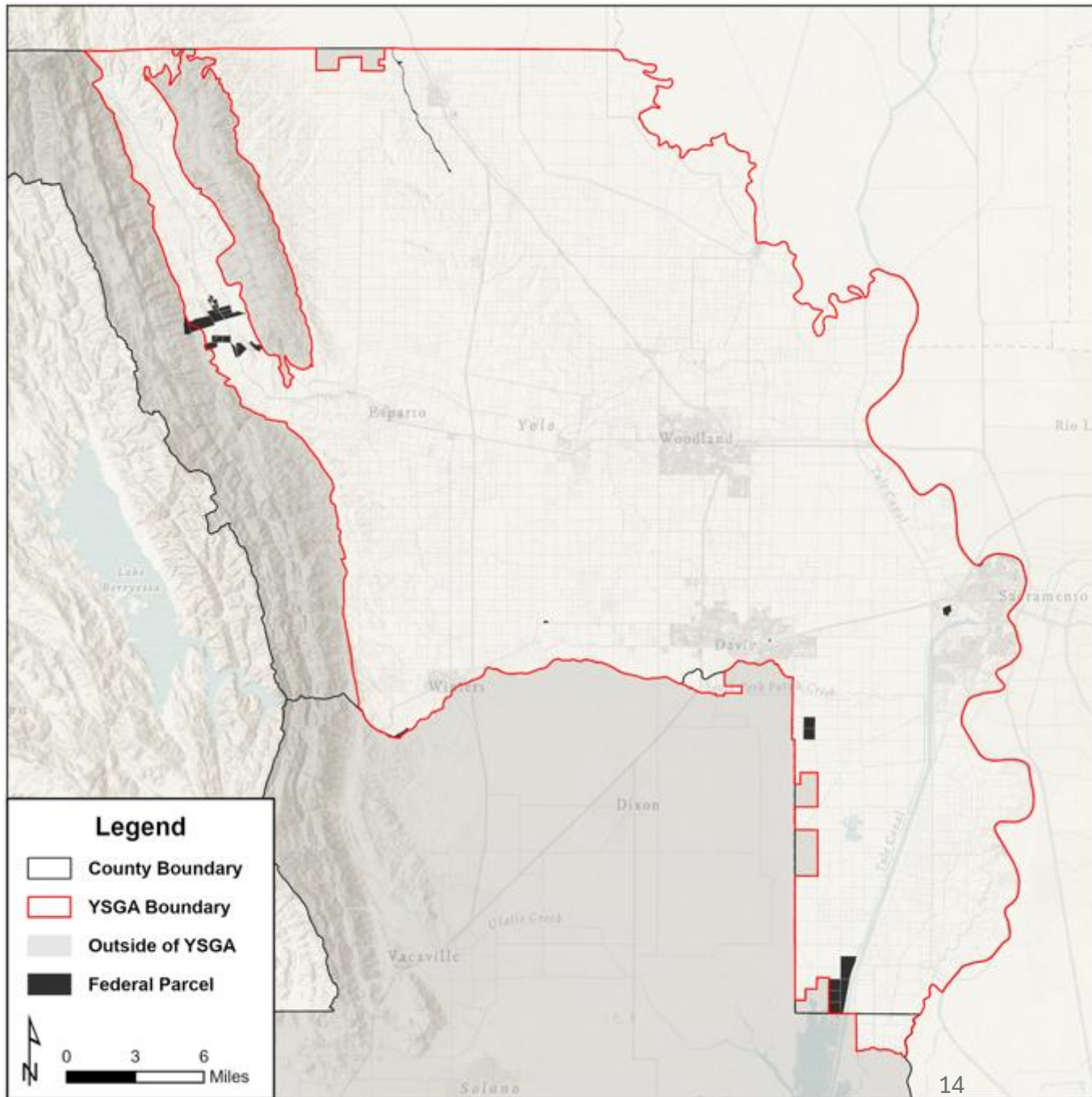

	Revenue Collected	FY27 TIER 1 Fee
Billing Fee	\$87,750	\$1.50 per Parcel
Plus Acreage Fee	\$353,250	\$0.76 per Acre of entire Parcel in YSGA Boundary
Total Fee Revenue	\$441,000	

Tier 2 Fee: Agriculture

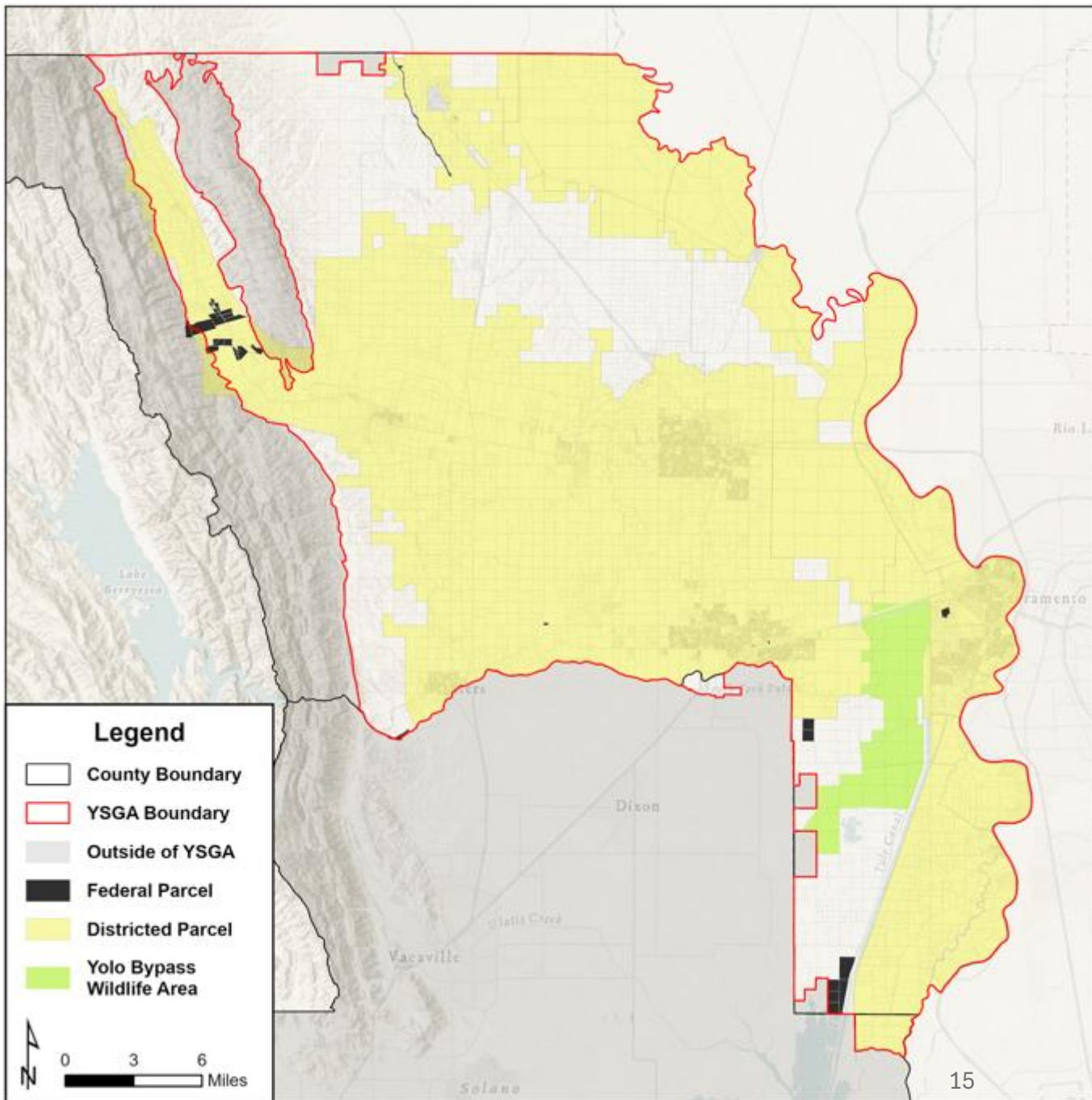

	Revenue Collected	FY27 TIER 2 Fee
Districted Fee	\$644,000	\$2.78 per Agricultural Acre
Undistricted Fee	\$457,050	\$7.94 per Agricultural Acre
Total Fee Revenue	\$1,101,050	

Agricultural Acres:

- **Cropped Acre:** An acre identified using Land IQ's most recent crop mapping data, including all crop codes (row crop, pasture, grain and hay, rice, idle for example).
- **Managed Wetland Acre:** An acre identified as Managed Wetland by YSGA periodic studies.

Tier 2 Fee: Domestic

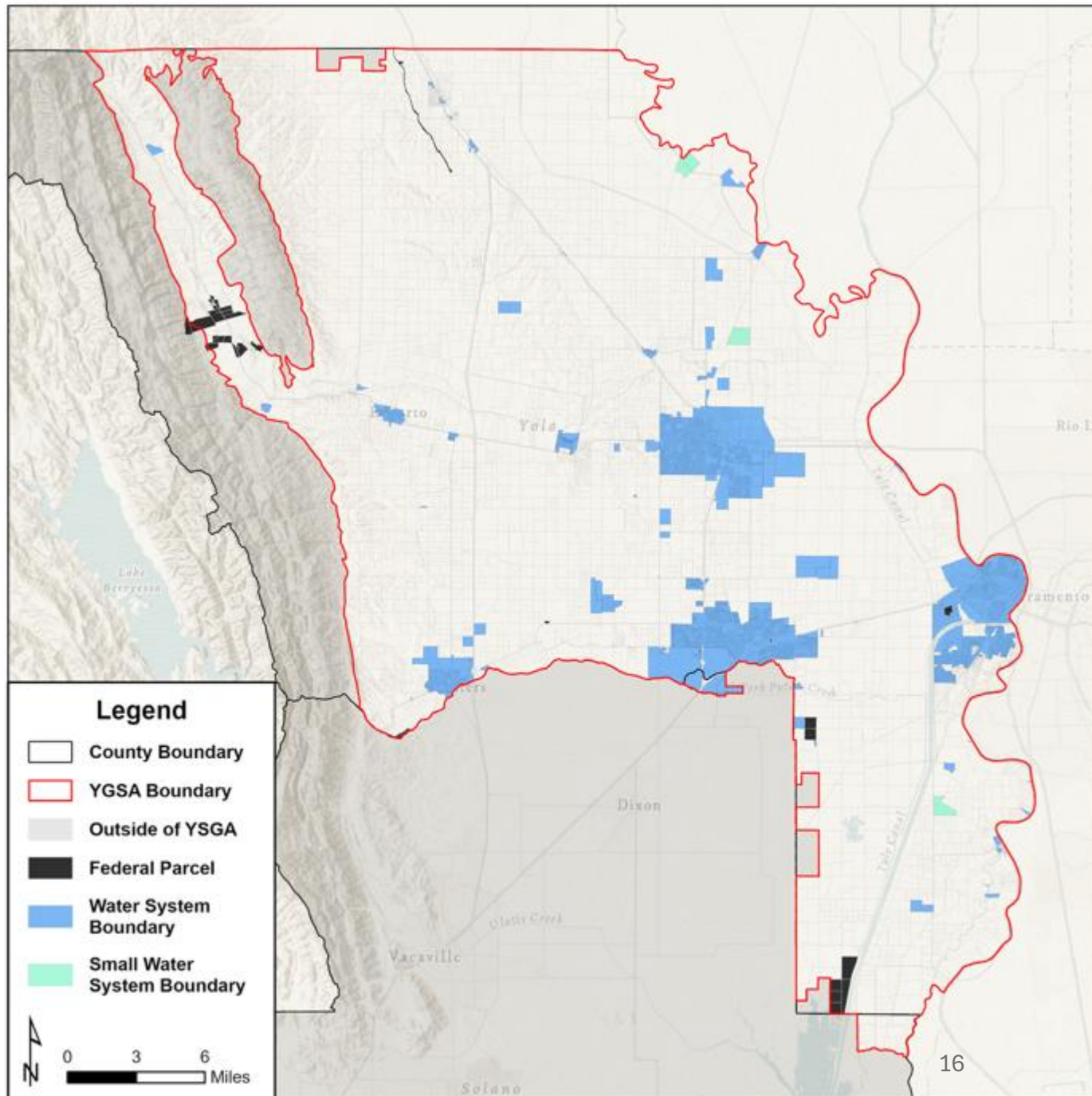

Water System User	Revenue Collected	FY27 TIER 2 Fee
Unregulated	\$6,600	\$1.36 per Developed Parcel
State Small Water	<\$50	\$0.40 per Connection
Community	\$48,750	\$0.80 per Connection
Non-Community	\$2,550	\$0.32 per Person Served
Total Fee Revenue	\$57,950	\$0.80 per DWE

Charges all domestic water users, including “de minimis” because YGSA regulates all water users in the subbasin as required for a high priority subbasin.

Fee Collection

- Parcels & water systems owned by **Taxable persons or entities** billed with property taxes
- Parcels & water systems owned by **Non-Taxable entities** and parcels receiving service from **Community Water Systems** invoiced by YSGA
 - **Non-Taxable entities examples:** Clarksburg High School, Capay Cemetery District, Yuba Community College, UC Davis, California Department of Fish & Wildlife
 - **Community Water Systems examples:** City of West Sacramento, Wild Wings Golf Course CSA, UC Davis, Madison CSD
- Parcels owned by **Yocha Dehe** invoiced by YSGA
 - The tribe will pay the fee for parcels owned by the tribe

YSGA Action Items Timeline

- Board adoption of fee resolution May 18
- All required documentation to Yolo & Solano counties by June 23
- Completion of tax roll data & submission to counties by August 1
- YSGA invoices preparation & distribution August-October
- Board adopts a reserve policy that aids in setting the fees each fiscal year

Agenda

1. Call to Order and Determination of Quorum
2. Adding Items to the Posted Agenda
3. Public Forum
4. Consideration: Consent Items
5. Public Hearing: Yolo Subbasin Fee Study Adoption
- 6. Consideration: Fiscal Year 26/27 Budget and Workplan**
7. Closed Session: Existing Litigation
8. Consideration: RD 108 Management of Fair Ranch
9. Report of the Chair and Executive Officer
10. SGMA Implementation Grant Project Updates
11. Members' Reports and Future Agenda Items
12. Next Meeting – Special meeting in June, date TBD
13. Adjournment

Table 1: Prioritized Projects and Management Actions for YSGA's 2026 Fee Study Budget

New PMA #	Original PMA #	PMA Name
MA 1	MA 1	Groundwater Monitoring & Characterization Program
P 1.3	P 24, 25	Domestic Well Groundwater Level Monitoring Instrumentation Installation
P 1.5	P 72	Data Gap Areas Water Level Monitoring Instrumentation Installation
P 1.7	MA 11	Update Hydrogeologic Conceptual Model of the Subbasin
P 1.8	P 3	Annual O&M of Water Resources Information Database
P 1.12	P 2	YSGA Subbasin Model Enhancements (MODFLOW portion)
P 1.13		Nested Monitoring Wells in Data Gap Areas
P 1.14		Expanded Groundwater Quality Data Collection and Analysis
P 1.15		Groundwater Monitoring and Data Collection
MA 2	MA 3	Subsidence Monitoring & Characterization Program
P 2.3	P 1	Land Subsidence Damage Reporting and Vulnerable Areas Program
MA 3	MA 8	Surface Water Monitoring & Characterization Program
P 3.4		Shallow Monitoring Wells along Cache Creek
P 3.5		Stream Gaging along Cache Creek
MA 4	MA 5	Conjunctive Water Use Program – Feasibility Analyses and Planning
MA 5	MA 7	Domestic Well Impact Mitigation Program
P 5.1		Abandoned Well Inventory Update
P 5.2	P 8	Abandoned Well Incentive Project
P 5.3	MA 7	Domestic Well Impact Evaluation and Mitigation Program
MA 6	MA 2	Coordination Efforts with Other Monitoring Entities
C 6.1		Participate in South Colusa-North Yolo (SCNY) Coordination Meetings
C 6.2		Participate in Yolo-North American, South American, Solano, and Sutter Subbasin Coordination Meetings
C 6.3		Participate in RWQCB/ILRP/CV-SALTS Coordination Meetings
C 6.4		Annual Report Monitoring Data Collection and Data Sharing
C 6.5		Coordinate on Integrated Watershed Issues with Westside IRWM

YSGA Foundational Actions

Hydrogeologic Characterization and
Yolo Subbasin Model

Outreach & Coordination

Technical Assistance

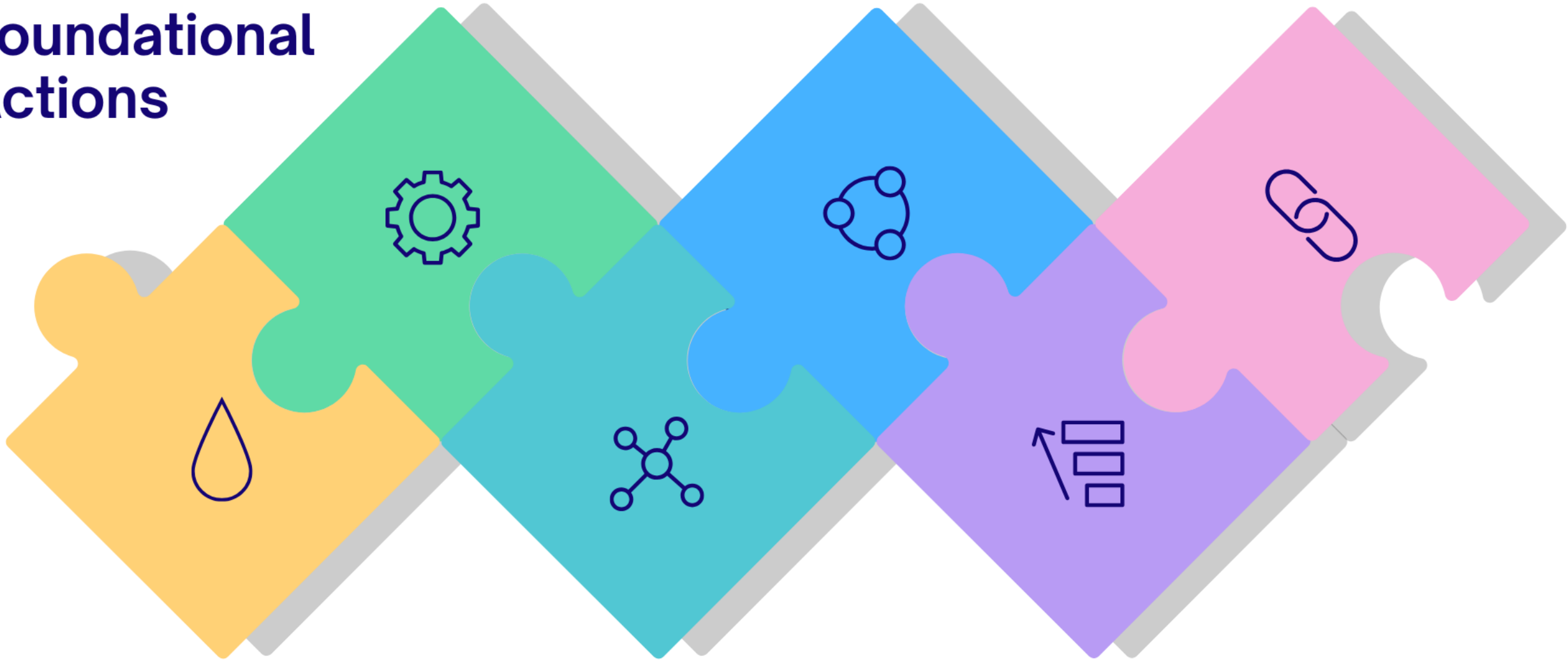

Groundwater Accounting

Management Area Establishment

Water Supply Resilience

FY 2026 -2027 DRAFT Proposed Budget

YSGA Revenue		
1	Tier 1 - Governance and GSP Administration	\$ 440,700
2	Tier 2 - Foundational Actions	\$ 1,159,300
3	<i>Tier 1 and Tier 2 Total Revenue</i>	<i>\$ 1,600,000</i>
4	Bank Interest	\$ 12,000
5	Well Permitting Fees ¹	\$ 4,500
6	<i>Other Subtotal</i>	<i>\$ 16,500</i>
7	SGMA Grant Reimbursement ²	\$ 711,703
8	WaterSMART Grant Reimbursement ²	\$ 136,800
9	<i>Grant Reimbursement Subtotal</i>	<i>\$ 848,503</i>
10	<i>Estimated YSGA Revenue</i>	<i>\$ 2,465,003</i>
YSGA Expenses		
12	YSGA Staff Administration ³	\$ 61,950
13	Office Expenses ⁴	\$ 20,650
14	Membership Dues ³	\$ 25,810
15	Insurance	\$ 3,100
16	Legal	\$ 60,000
17	Audit	\$ 12,390
18	Fee Administration ⁶	\$ 25,810
19	County Fees ⁷	\$ 25,810
20	<i>Tier 1 - Governance Subtotal</i>	<i>\$ 235,520</i>
21	Annual Reports	\$ 68,450
22	2032 Periodic Evaluation ⁸	\$ -
23	2032 GSP Amendment ⁸	\$ -
24	<i>Tier 1 - GSP Administration Subtotal</i>	<i>\$ 68,450</i>
25	Groundwater Accounting ⁹	\$ 37,943
26	Hydrogeologic Characterization & YSM ⁹	\$ 324,578
27	Management Area Establishment ⁹	\$ 196,440
28	Outreach & Coordination ⁹	\$ 92,153
29	Water Supply Resilience ⁹	\$ 159,908
30	Technical Support ⁹	\$ 37,170
31	<i>Tier 2 - Foundational Actions Subtotal</i>	<i>\$ 848,190</i>
32	YFCWCD SGMA Grant Project Management ¹⁰	\$ 97,854
33	SGMA Grant Consulting Services ¹¹	\$ 604,103
34	SGMA Grant Groundwater Monitoring ¹⁰	\$ 9,746
35	<i>SGMA Grant Expenses Subtotal</i>	<i>\$ 711,703</i>
36	YFCWCD WaterSMART Grant Project Management ¹⁰	\$ 32,000
37	WaterSMART Grant Consulting Services ¹¹	\$ 104,800
38	<i>WaterSMART Grant Expenses Subtotal</i>	<i>\$ 136,800</i>
39	<i>Estimated YSGA Expenses</i>	<i>\$ 2,000,663</i>

FY 2026 -2027 DRAFT Proposed Budget

10	Estimated YSGA Revenue	\$	2,465,003
39	Estimated YSGA Expenses	\$	2,000,663

40	Other Revenue and Expenses		
41	<i>FY 2025-2026 Retained Earnings (Reserves + Operating Cash)</i> ¹²	\$	778,443
42	<i>Fee Revenue Bad Debt</i> ¹³	\$	(80,000)
43	<i>SGMA Grant Pass Thru Revenue</i> ¹⁴	\$	1,132,966
44	<i>SGMA Grant Pass Thru Expenses</i> ¹⁴	\$	(1,132,966)
45	<i>Other Revenue</i>	\$	-
46	<i>Other Expenses</i> ¹⁵	\$	(118,755)
47	<i>Net FY 25/26 (Reserves + Operating Cash) + Other FY 26/27 Expenses</i>	\$	579,688
48	Net Income ¹⁶	\$	1,044,028

Agenda

1. Call to Order and Determination of Quorum
2. Adding Items to the Posted Agenda
3. Public Forum
4. Consideration: Consent Items
5. Public Hearing: Yolo Subbasin Fee Study Adoption
6. Consideration: Fiscal Year 26/27 Budget and Workplan
7. **Closed Session: Existing Litigation**
8. Consideration: RD 108 Management of Fair Ranch
9. Report of the Chair and Executive Officer
10. SGMA Implementation Grant Project Updates
11. Members' Reports and Future Agenda Items
12. Next Meeting – Special meeting in June, date TBD
13. Adjournment

We are currently in closed session. We will unmute once the closed session item has concluded.



Agenda

1. Call to Order and Determination of Quorum
2. Adding Items to the Posted Agenda
3. Public Forum
4. Consideration: Consent Items
5. Public Hearing: Yolo Subbasin Fee Study Adoption
6. Consideration: Fiscal Year 26/27 Budget and Workplan
7. Closed Session: Existing Litigation
8. **Consideration: RD 108 Management of Fair Ranch**
9. Report of the Chair and Executive Officer
10. SGMA Implementation Grant Project Updates
11. Members' Reports and Future Agenda Items
12. Next Meeting – Special meeting in June, date TBD
13. Adjournment

Agenda

1. Call to Order and Determination of Quorum
2. Adding Items to the Posted Agenda
3. Public Forum
4. Consideration: Consent Items
5. Public Hearing: Yolo Subbasin Fee Study Adoption
6. Consideration: Fiscal Year 26/27 Budget and Workplan
7. Closed Session: Existing Litigation
8. Consideration: RD 108 Management of Fair Ranch
- 9. Report of the Chair and Executive Officer**
10. SGMA Implementation Grant Project Updates
11. Members' Reports and Future Agenda Items
12. Next Meeting – Special meeting in June, date TBD
13. Adjournment

May 2025-26 Change in Water Level: YSGA Realtime Monitoring Wells

Change since May 2025

- Decline > 20 ft
- Decline 10-20 ft
- Decline 0-10 ft
- Increase 0-10 ft
- Increase 10-20 ft
- Increase > 20 ft

Yolo Subbasin Boundary

Average Change = + 5.7 ft

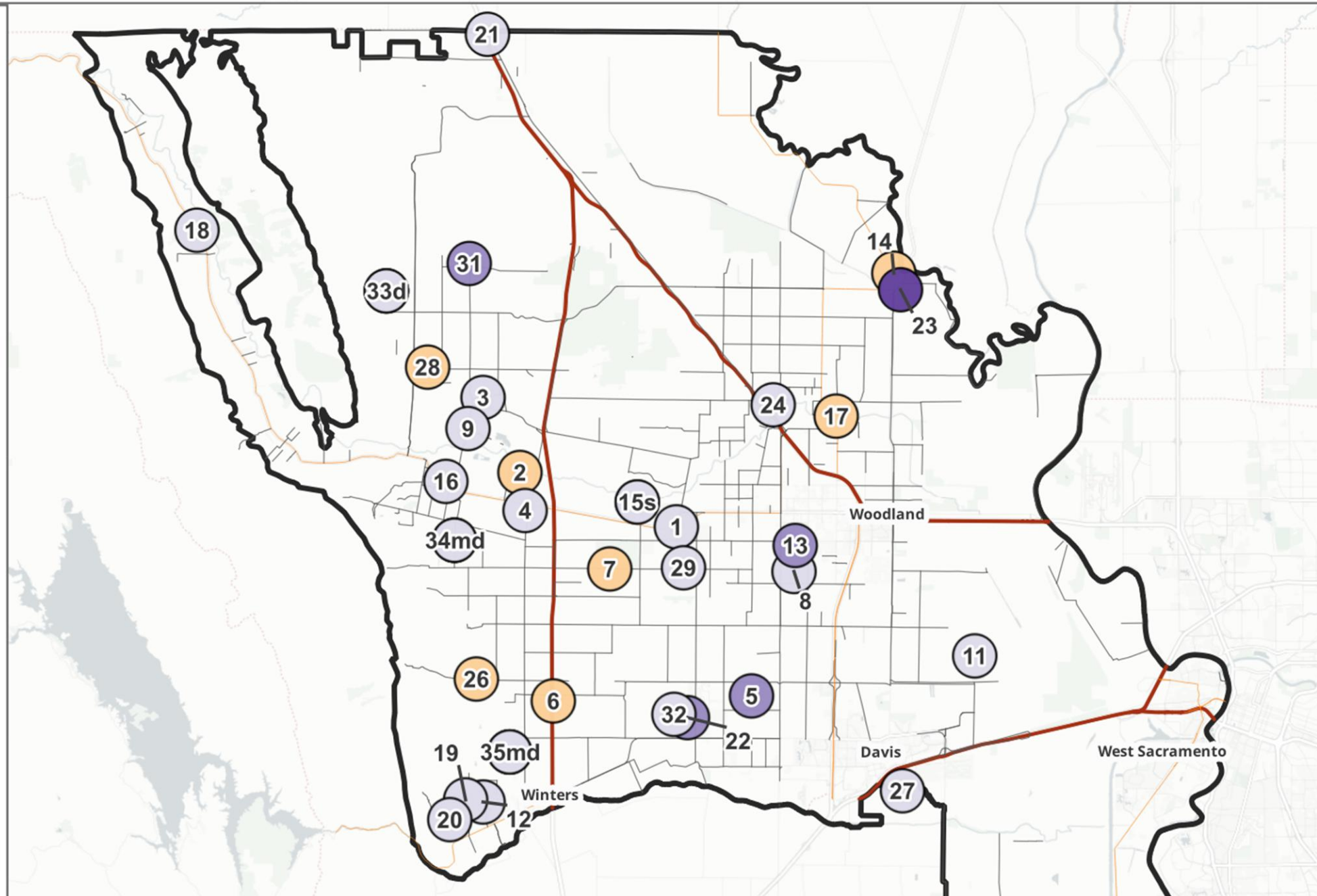
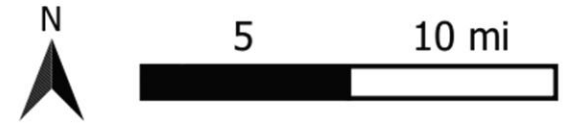

May 2022-26 Change in Water Level: YSGA Realtime Monitoring Wells

Change since May 2022

- Decline > 20 ft
- Decline 10-20 ft
- Decline 0-10 ft
- Increase 0-10 ft
- Increase 10-20 ft
- Increase > 20 ft

Yolo Subbasin Boundary

Average Change = +27 ft

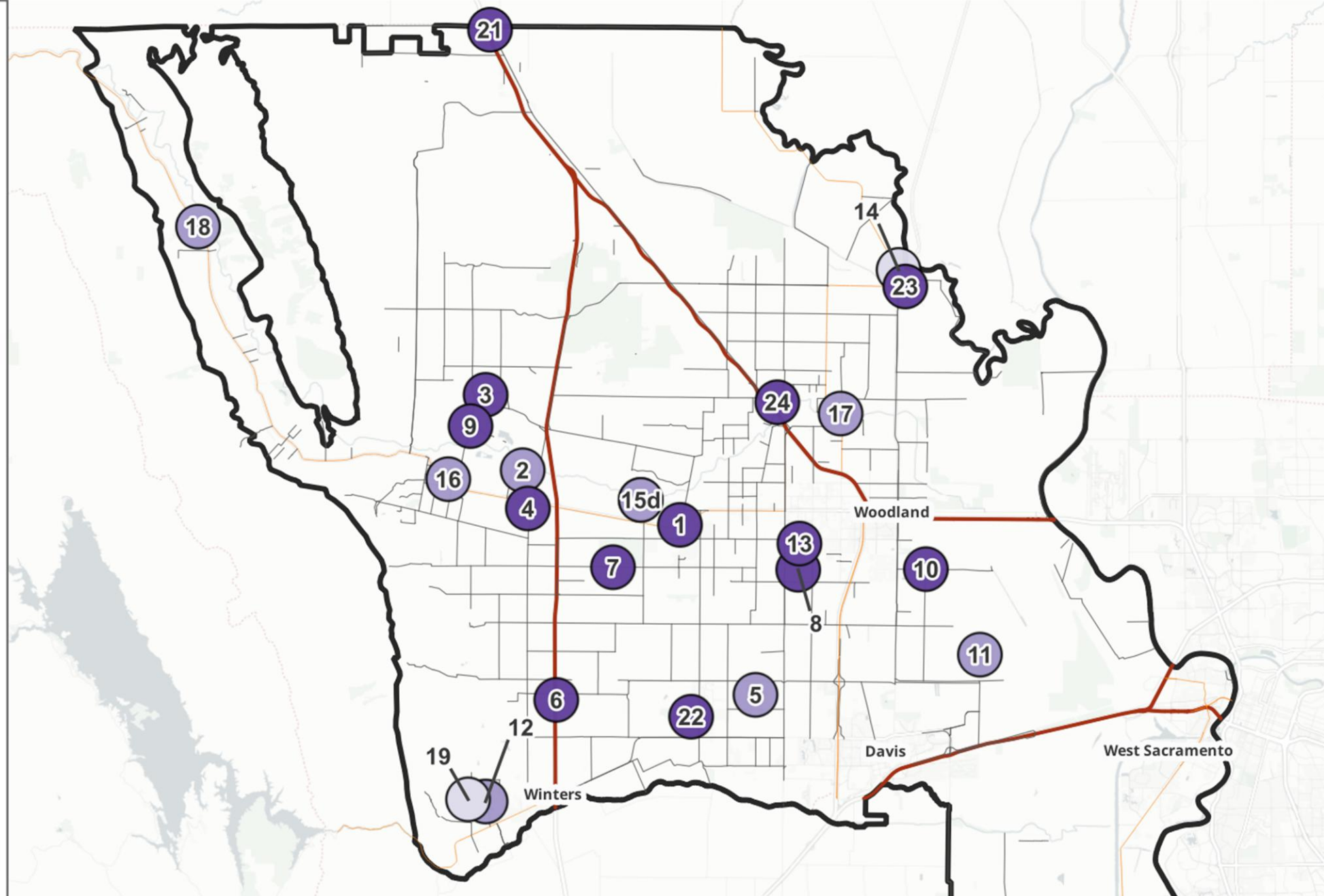
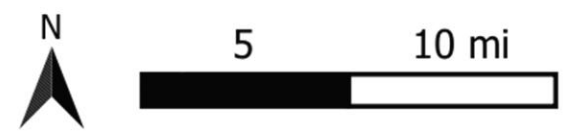

Yolo Subbasin Average Groundwater

Representative Wells - Depth by Season

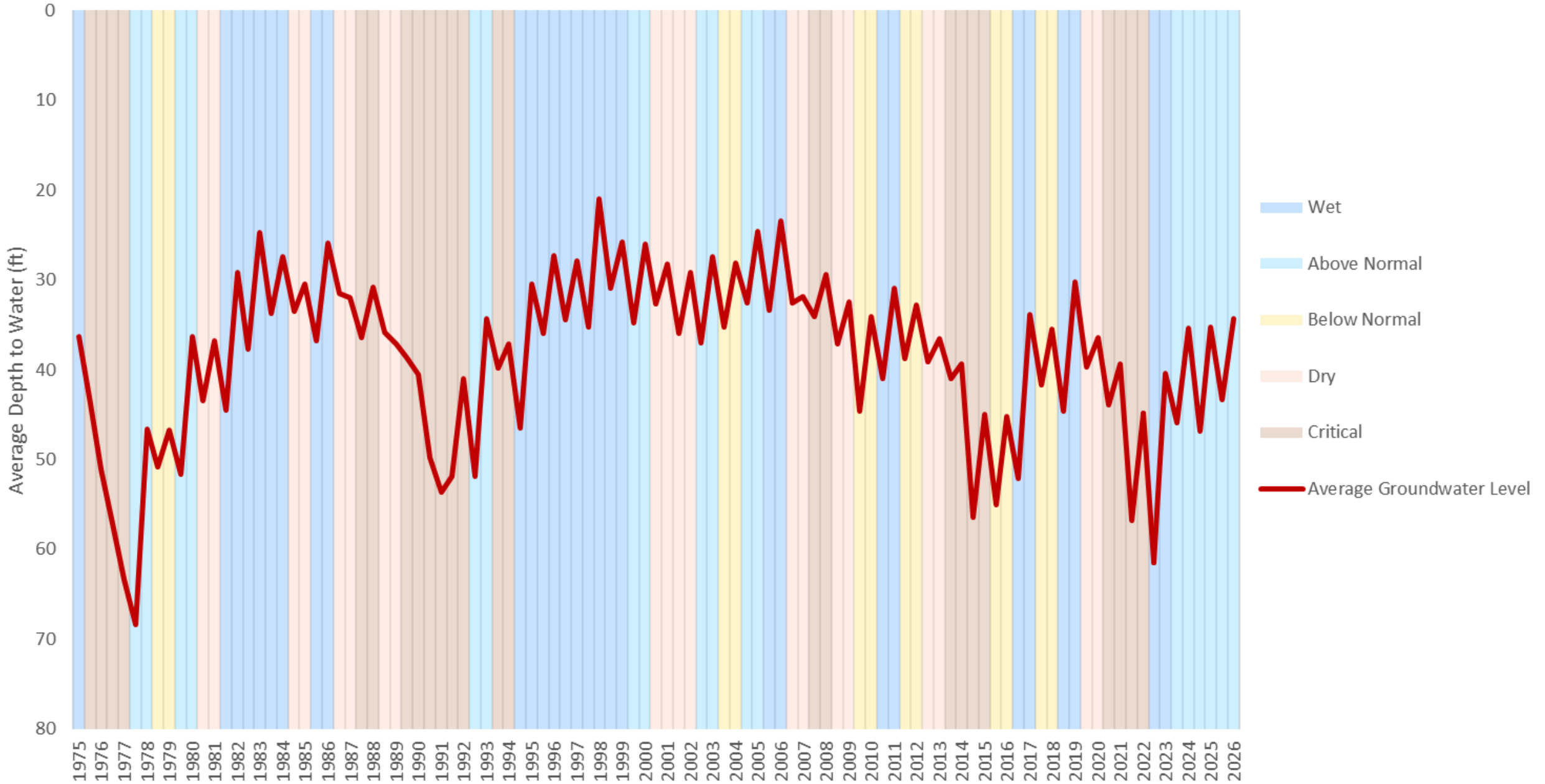

Update on Yolo County's Urgency Well Ordinance

- 8/26: adopted Urgency Ordinance No. 1576 imposing a temporary 45-day moratorium on the approval or issuance of new wells in the YSGA's Focus Areas
- 10/7: adopted Ordinance No. 1577 extending the temporary moratorium for up to an additional 10 months and 15 days (thru 8/25/26) in the YSGA's Focus Areas
- 11/4: adopted amendments add an exemption for replacement wells in the Focus Areas
- County's Well Moratorium Working Group meeting (next meeting scheduled for 6/4)
 - 12/4: YSGA Overview
 - 1/8: Flowmeters and Hydrogeology Report recommended consultants
 - 2/5: General Plan process and land use authority
 - 3/12: Water Rights primer
 - 4/2: Update on Plainfield Ridge and Golden Bear conditions & discussion about survey for assisting with beginning to develop Board recommendations

Pending Well Permits

- 17 permits in the queue
 - ✓ 10 within the Focus Areas
 - 3 completed Tier 1 review and now require a Tier 2 analysis
 - 7 pending completed Tier 1 Form
 - ✓ 7 outside of Focus Areas
 - All pending information from applicant

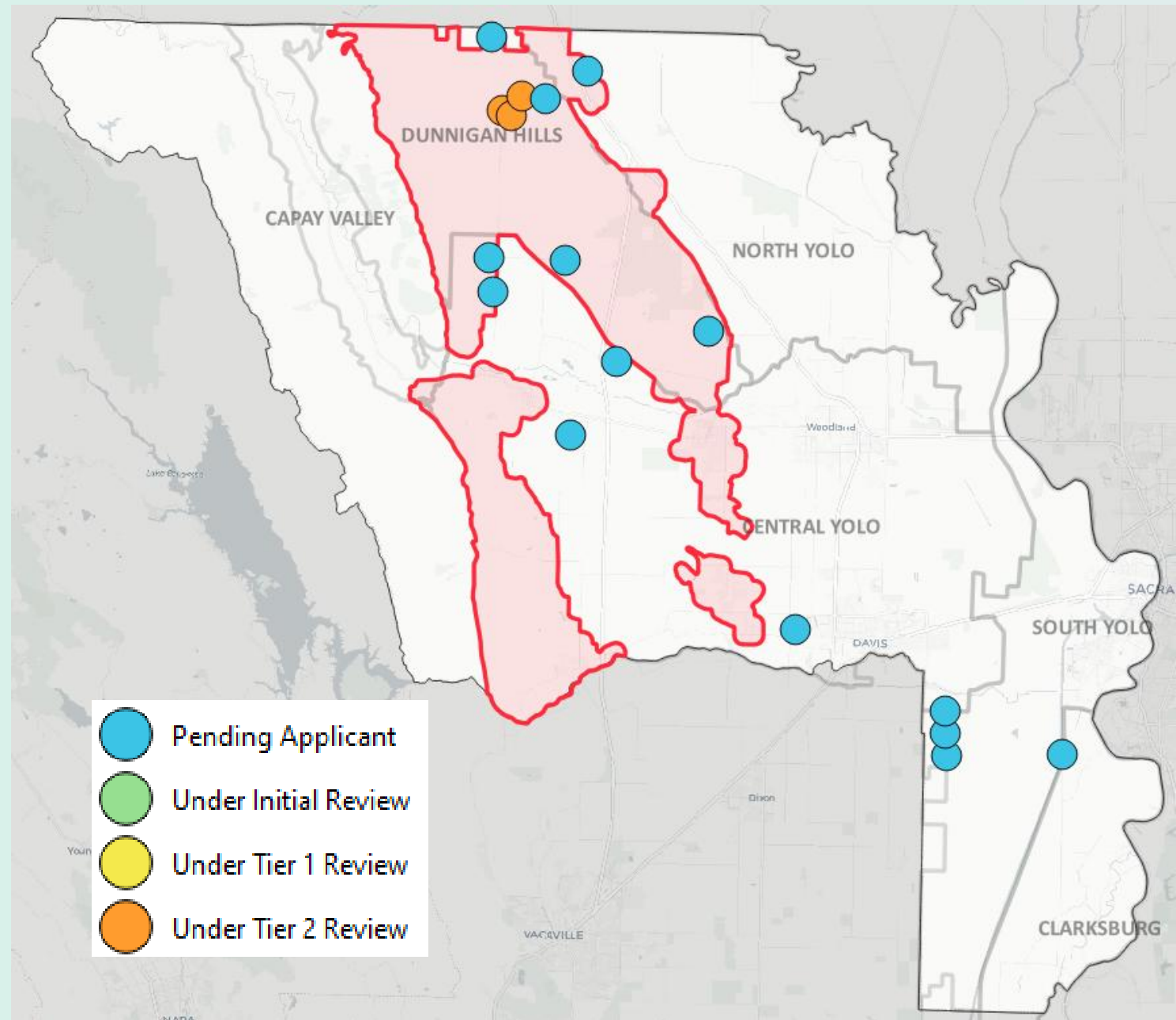

Approved Well Permits

Since March 18, 2024 Procedures, YSGA has verified:

- 23 permits outside of Focus Areas
 - ✓ 17 new wells
 - ✓ 6 replacements
- Within Focus Areas:
 - ✓ 6 permits verified as replacements
 - ✓ 4 permits verified after Tier 1
 - ✓ 6 permits verified after Tier 2

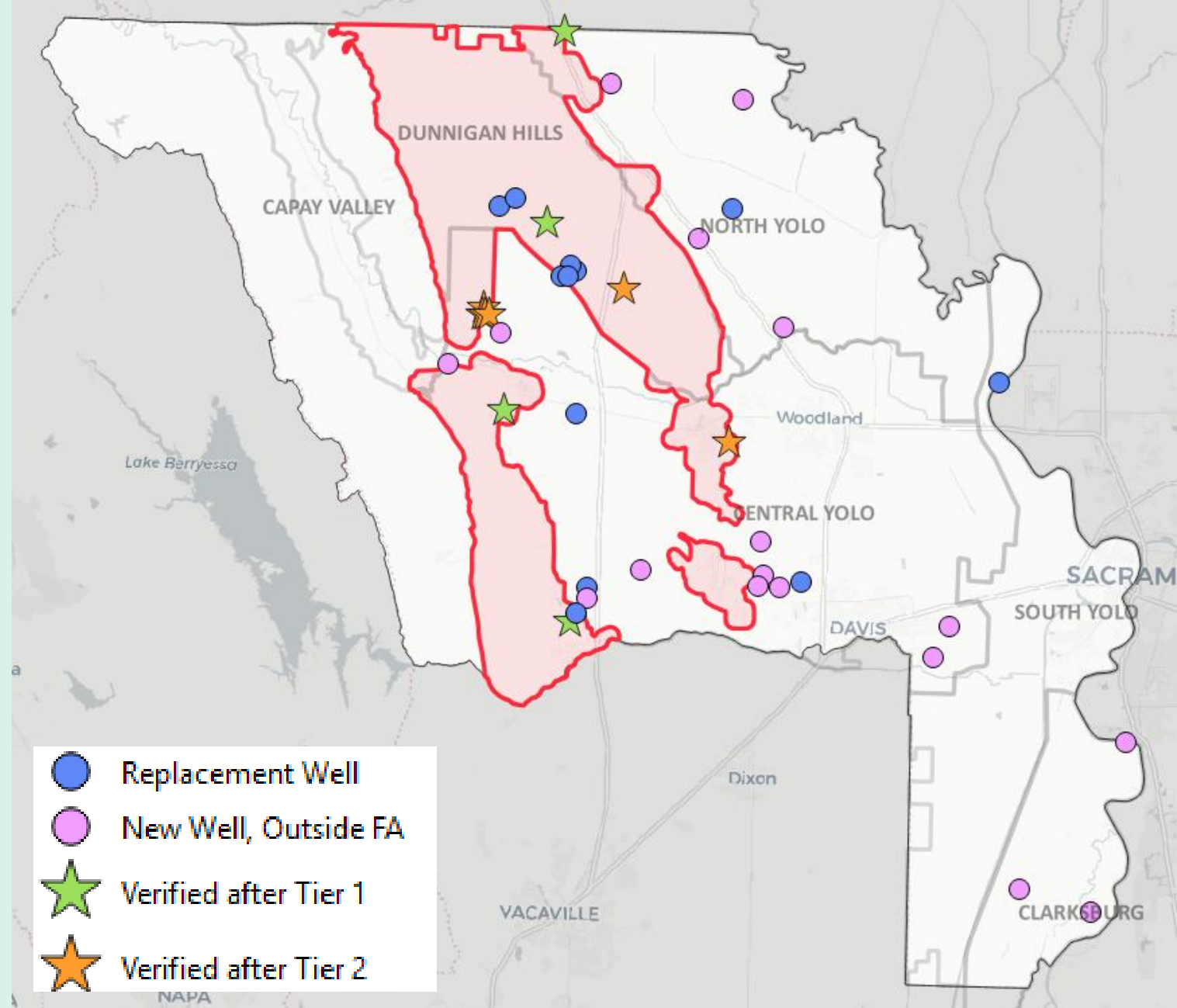

Agenda

1. Call to Order and Determination of Quorum
2. Adding Items to the Posted Agenda
3. Public Forum
4. Consideration: Consent Items
5. Public Hearing: Yolo Subbasin Fee Study Adoption
6. Consideration: Fiscal Year 26/27 Budget and Workplan
7. Closed Session: Existing Litigation
8. Consideration: RD 108 Management of Fair Ranch
9. Report of the Chair and Executive Officer
- 10. SGMA Implementation Grant Project Updates**
11. Members' Reports and Future Agenda Items
12. Next Meeting – Special meeting in June, date TBD
13. Adjournment

COMPONENT 2: GSP Implementation

COMPONENT 3:
YCFC&WCD Winter Recharge Program

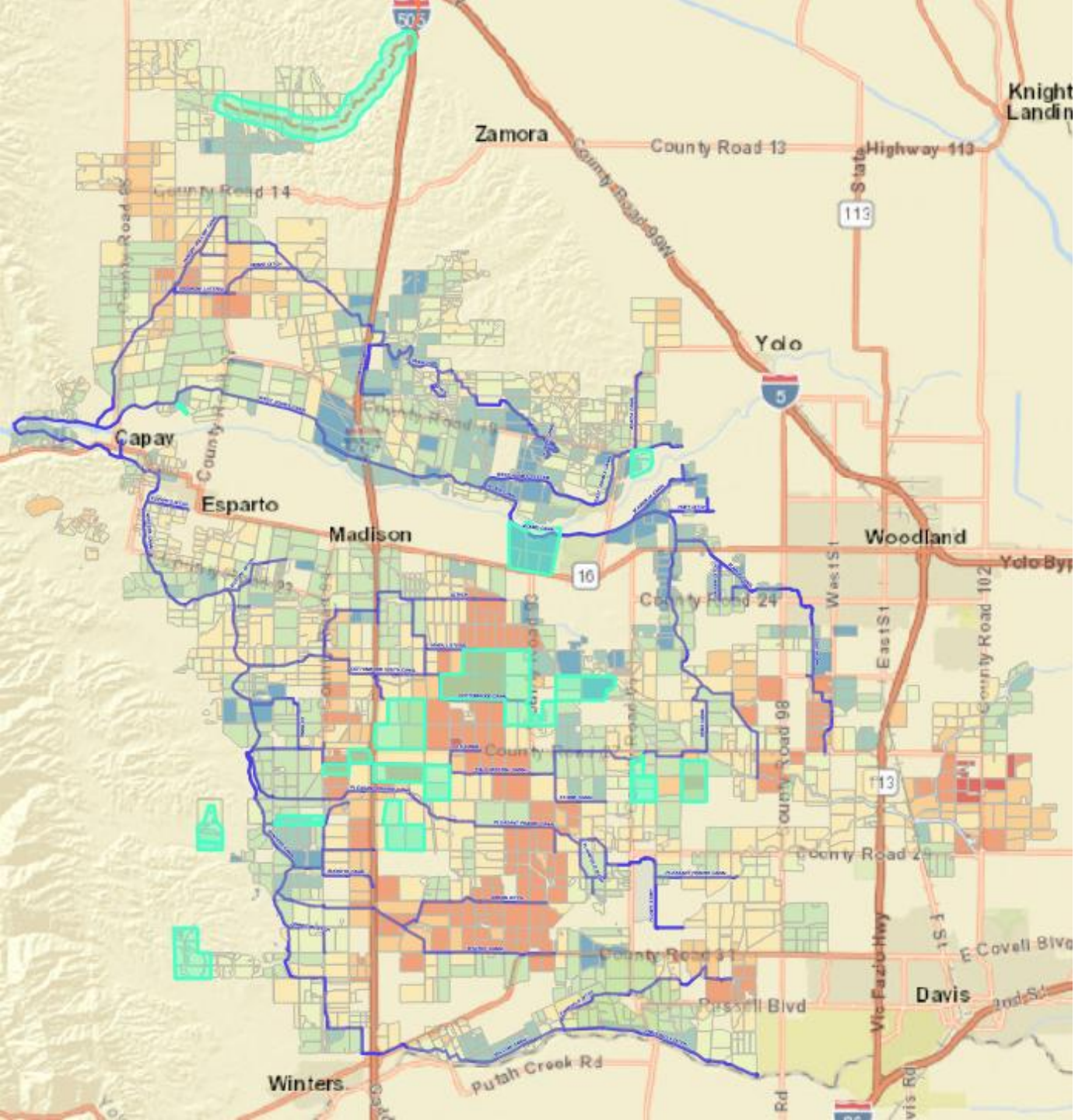

2026 Winter Recharge Program

EXPECTATION

- Sign up over 1,000 acres (no rice)
- Recharge > 3,000 AFY with water applied to lands *in addition* to recharge in canals
- Max out permit recharge volume (14,999 AF) with recharge in canals and on lands

REALITY

- Signed up 4,000+ acres (rice fields!)
- Recharged ~4,500 AF (January & March)
 - Recharged ~ 1,500 AF on farm fields
 - Recharged ~300 AF in streams
 - Recharged ~2,700 AF in canals











Long-term Water Right Application



- Submitted standard permit application on April 27!



- Currently under review by SWRCB



COMPONENT 4: City of Winters Feasibility Studies

Will have thorough update in July

COMPONENT 5:
Yolo-Zamora Water Availability &
Slough Rehabilitation

YOLO-ZAMORA GROUNDWATER RECHARGE PROJECT (COMPONENT 5)

Project Alternatives, Cost Development, and Next Steps

May 18, 2026



Yolo Subbasin Groundwater Agency



Key Context



Problem: Maximum annual groundwater deficit of **14,260 AF**; observed subsidence.



Opportunity: YSGA's SGMA grant, Component 5 funds pilot projects, environmental permitting, project design, and feasibility study for groundwater recharge opportunities.

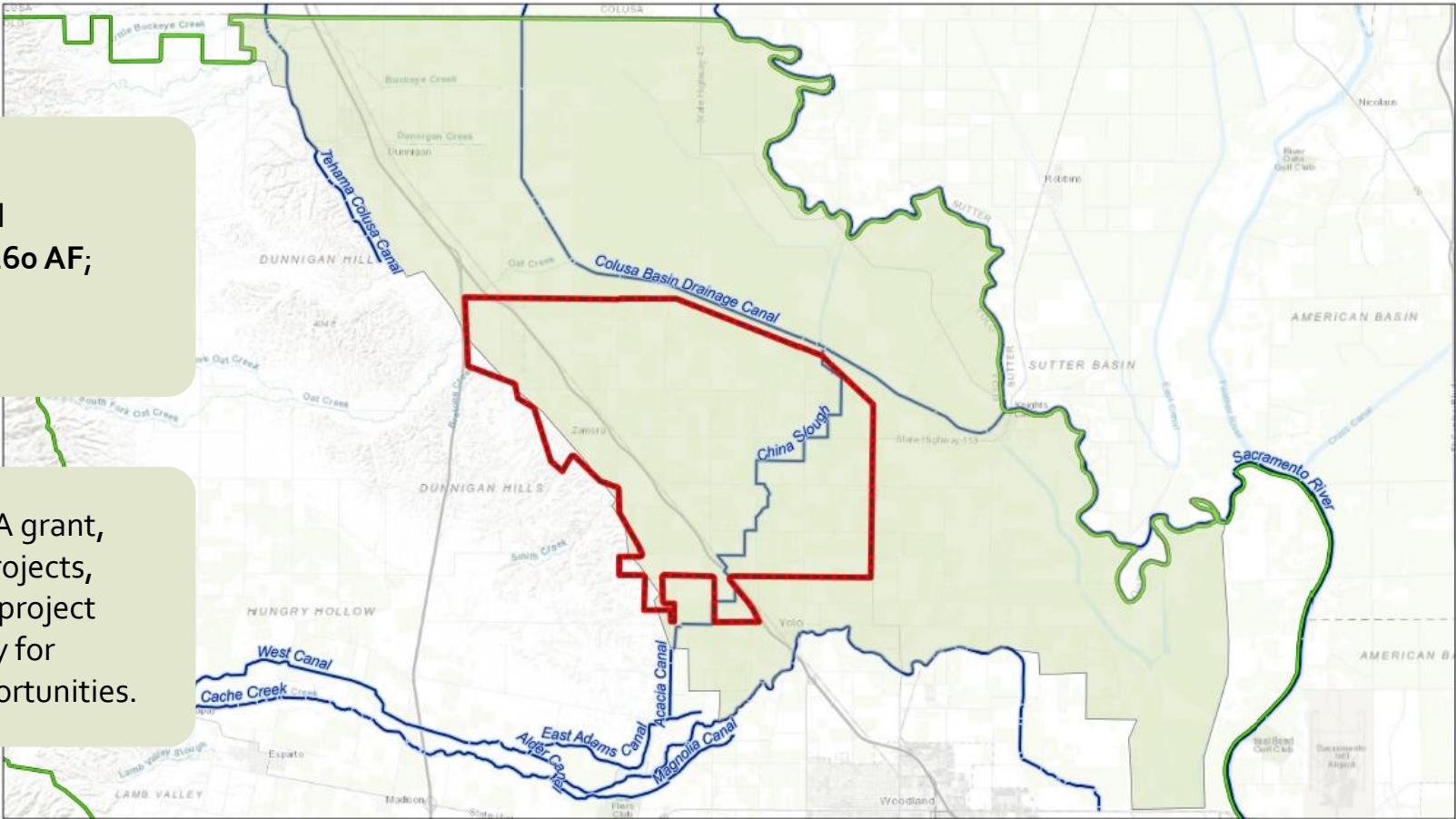

	Project Area North Yolo Management Area Yolo Subbasin GSA	N Scale: 1:120,000 0 1 2 Miles		Yolo-Zamora Spatial Reference: NAD 1983 CA State Plane Zone II Created by: Water & Land Solutions Date exported: 8/6/2025

Concepts Evaluated

1. Acacia Canal to Smith Slough/Swale
2. **Check structure in China Slough to connect Ochoa property (in-district)**
3. **Check structures throughout China Slough (out-of-district)**
4. Regulating reservoir adjacent to China Slough
5. **Gravity-fed pipeline parallel to China Slough**
- ~~6. Rd 108 water via Roosevelt Ranch pump station + regulating reservoir~~
- ~~7. Rd 108 water via Roosevelt Ranch pump station + pipeline network~~
- ~~8. Rd 108 water via Roosevelt Ranch pump station + gravity pipeline network~~
- ~~9. RD 108 water via China Slough (reverse gradient)~~
- ~~10. RD 108 water via pipeline parallel to~~
China Slough
- ~~11. RD 108 water via new pump station and pipelines~~
12. Acacia Canal to Smith Slough, expanded
13. **Dedicated Recharge Basin off China Slough**
14. China Slough, trickle flow only
15. **Ag-MAR off China Slough**
16. **Rehabilitate China Slough**
17. **Extend DWD existing lateral**
18. **New TCC Lateral to extend DWD service**
19. **Bird Creek Pump Station**
20. **DWD to CBDC pump station**



Cache Creek Options *via China Slough*

- **Check structures + pump outlets (Concepts 3 & 15)** — Tiered approach: Tier 1 automated; Tier 2 manual; Tier 3 temporary bladder dams.
- **Pipeline laterals (Concept 5)** — Options A (gravity), B and C (pumped) to serve ~700 acres (10 CFS design).
- **Recharge basin (Concept 13)** — 30-acre basin with 20 CFS pumps for winter direct recharge.
- **Restore China Slough capacity (Concept 16)** — vegetation/sediment removal to target ≥ 40 CFS.

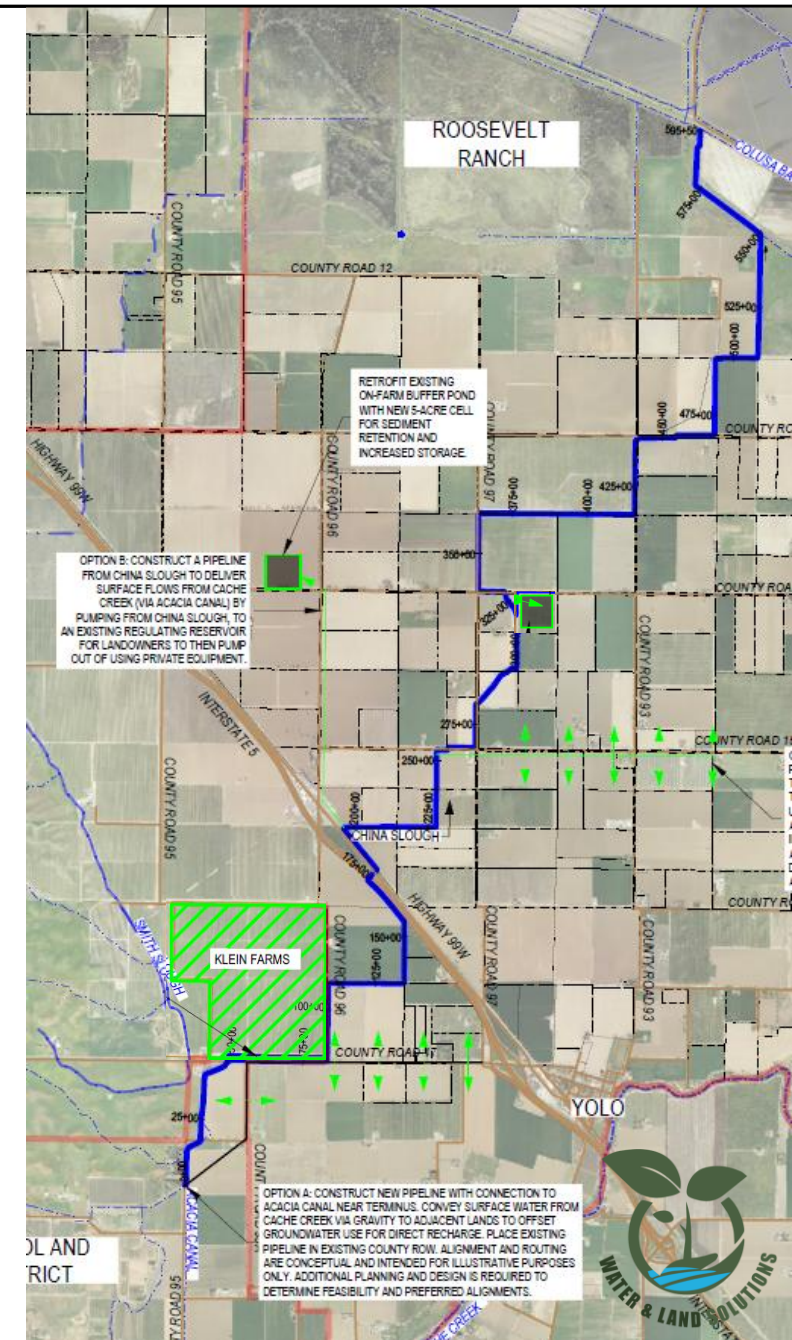

Sacramento River Options *via Dunnigan Water District*

- **Extend Lateral 10.5 (Concept 17)** — Alignments A/B; 8 CFS design; booster pumps required.
- **Dedicated TCC connection (Concept 18)** — 12 CFS design; avoids DWD capacity limits but has interstate crossing challenges.
- **Bird Creek & CBDC pump stations (Concepts 19 & 20)** — siphon/TCC terminus capture and pump to lands outside DWD boundary.

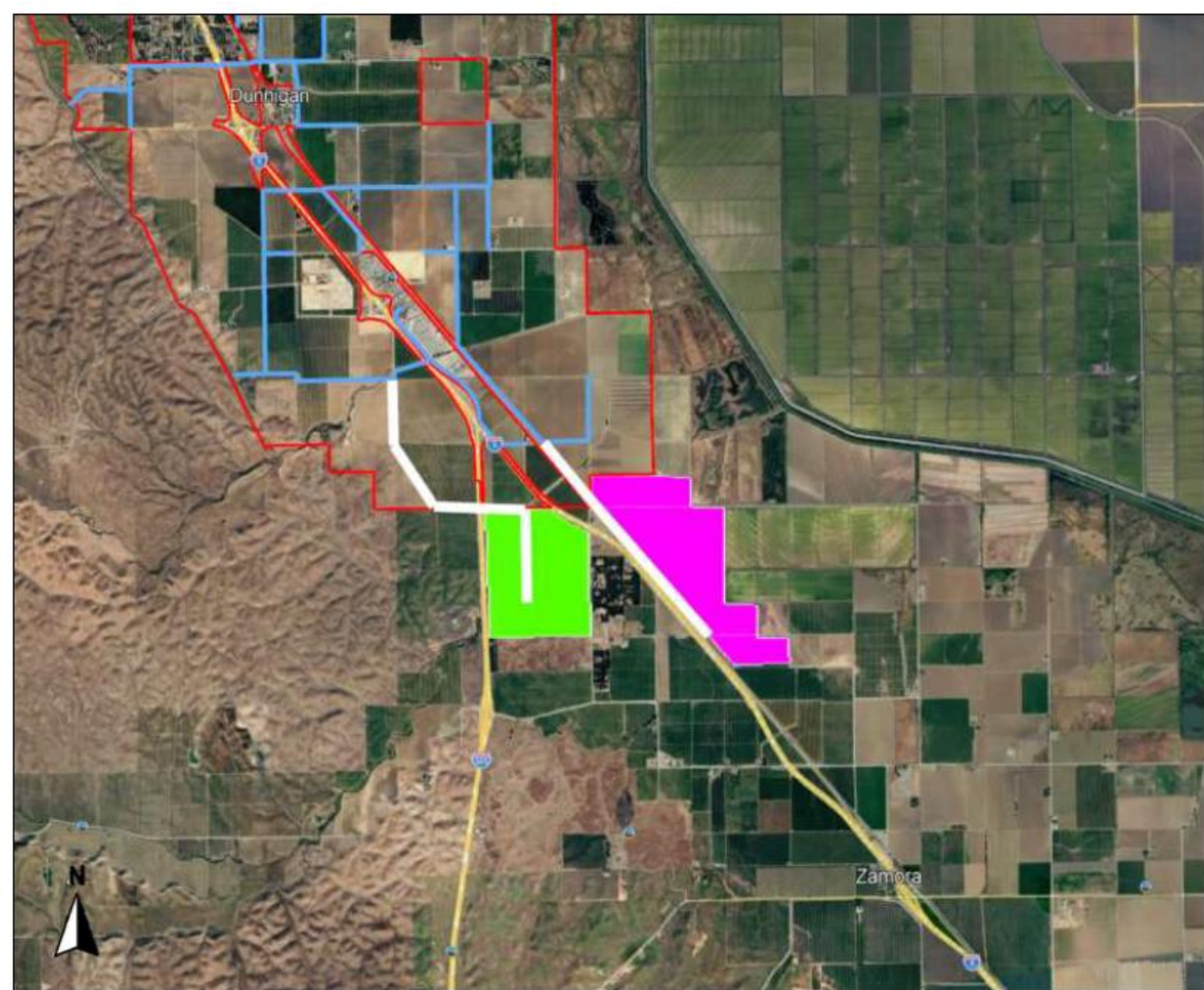

Figure 7. Conceptual service areas for Alignment A (green polygon) and Alignment B (pink polygon) for Concept 17. The red polygon designates the existing DWD boundary while blue lines represent DWD's existing lateral pipelines. Service areas and alignments are subject to change in future phases of project planning or development.

Recharge Potential & Design Capacities

Table 4. Design capacity and recharge potential per installation for each concept.

#	Concept Name	Recharge Approach	Design Capacity (per installation), CFS	Maximum Days of Use	Maximum Recharge Volume Potential per Installation, AF
2	Klein Farms CR96 Check Structure	In-Lieu	5	180	1,800
3	Check Structures and Delivery Outlets	In-Lieu	5	180	1,800
5	Pipeline Laterals	In-Lieu	10	180	3,600
13	Recharge Basin	Direct	20	150	6,000
15	Check Structures and Delivery Outlets	Direct	5	150	1,500
16	Restore Capacity in China Slough	n/a	40		n/a
17	Extension of Lateral 10.5	In-Lieu	8	180	2,880
18	Dedicated TCC Connection	In-Lieu	12	180	4,320
19	Bird Creek Pump Station	In-Lieu	12	180	4,320
20	CBDC Pump Station	In-Lieu	12	180	4,320



Cost Summary (\$/AF)

Concept	Total Project Cost	Annual O&M Cost	Total Annualized Cost	Recharge Volume per Installation, AF	Water Cost (\$/AF)	\$/AF
China Slough Concepts						
Concept #3 & Concept #15: Check Structures and Delivery Outlets						
Tier 1	\$430,000	\$1,000	\$31,000	1,800	\$70	\$87
Concept #5: Pipeline Laterals						
5A - Gravity	\$730,000	\$3,400	\$54,000	3,600	\$70	\$85
5B (CR 96) - Tier 1	\$2,230,000	\$23,600	\$210,000	3,600	\$70	\$128
5C (CR 15) - Tier 1	\$2,810,000	\$27,300	\$260,000	3,600	\$70	\$142
Concept #13: Recharge Basins						
Tier 1	\$1,140,000	\$15,700	\$150,000	6,000	TBD	\$25+
Dunnigan Water District Concepts						
Concept #17: Extension of Lateral 10.5						
Alignment A OR	\$3,240,000	\$36,000	\$300,000	2,880	\$90+	\$194
Alignment B	\$2,600,000	\$17,500	\$230,000	2,880	\$90+	\$170
Concept #18: Dedicated TCC Connection						
Alignment A AND/OR	\$4,340,000	\$26,300	\$380,000	4,320*	\$90+	\$178
Alignment B	\$6,170,000	\$37,200	\$540,000	4,320*	\$90+	\$215
Concept #19: Bird Creek Pump Station:						
DWD Bird Creek Concept	\$3,580,000	\$36,900	\$330,000	4,320*	\$90+	\$166
Concept #20: CBDC Pump Station:						
Alignment A AND/OR	\$4,510,000	\$39,100	\$410,000	4,320*	\$90+	\$185
Alignment B	\$5,580,000	\$60,900	\$520,000	4,320*	\$90+	\$210

Key takeaways:

China Slough concepts generally show lower \$/AF versus DWD concepts.



Hypothetical Scenario

Project	Total Recharge Volume (AF)
Klein Farms CR 17 Check	3,540
CR 96 Check	1,100
CR 96 Pipeline	3,600
Recharge Basin	6,000
TOTAL	14,240



Next Steps

1. Continue gathering feedback from stakeholders
2. Determine projects with support
3. Finalize Feasibility Study
4. Additional engineering for projects with support
5. Position for Prop 4 (and other) funding



Other Grant Updates

- Pilot projects recharging a total of 210 AF (+ 410 AF from rice field monitoring)
- Permit for China Slough Rehabilitation received. Planning for Fall maintenance activities with landowners.



COMPONENT 6:
Dunnigan Recharge Program

Agenda

1. Call to Order and Determination of Quorum
2. Adding Items to the Posted Agenda
3. Public Forum
4. Consideration: Consent Items
5. Public Hearing: Yolo Subbasin Fee Study Adoption
6. Consideration: Fiscal Year 26/27 Budget and Workplan
7. Closed Session: Existing Litigation
8. Consideration: RD 108 Management of Fair Ranch
9. Report of the Chair and Executive Officer
10. SGMA Implementation Grant Project Updates
11. **Members' Reports and Future Agenda Items**
12. **Next Meeting – Special meeting in June, date TBD**
13. **Adjournment**

Thank
you!



530-662-3211

info@yolosga.org

www.yologroundwater.org